



Scale: 1:1000 @ A1

Blackpool Council  
Plan:  
Former Diaphan High School  
Diaphan

Location Plan

Project:  
Scale:

18-0742 0001 1:1000 @ A1

Project: ELI  
Client: MAG

**DC&MG**  
ASSOCIATES

100-101, The Forum, Westfield, 45, Westfield Road, Blackpool, Lancashire, PO12 1JG  
Tel: 01752 334444 Fax: 01752 334444  
www.dcmg.co.uk

Site location plan



Aerial photograph



Parameters plan



Elevations of existing building to be relocated at 1:100

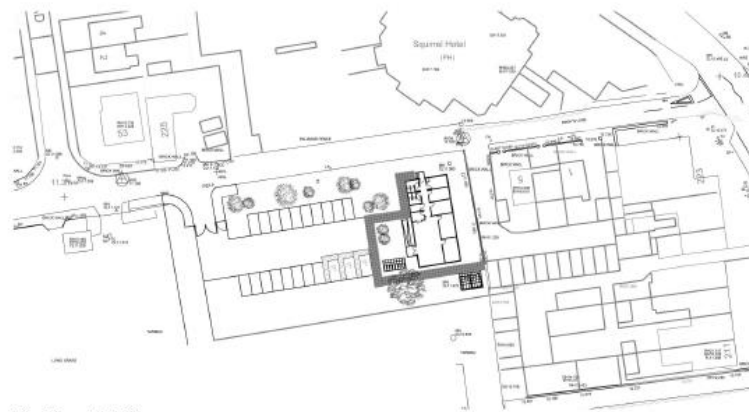

Site Plan at 1:500

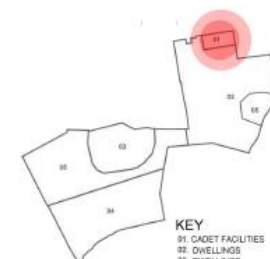
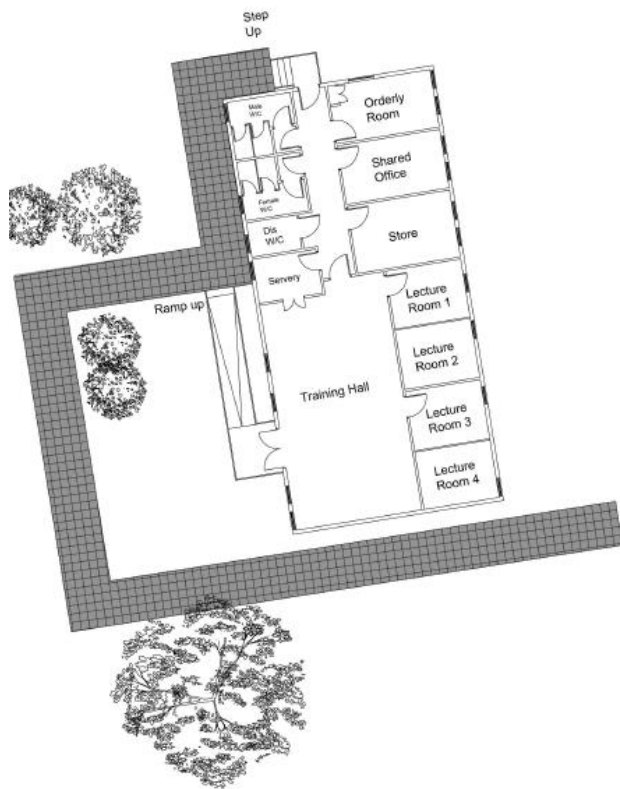
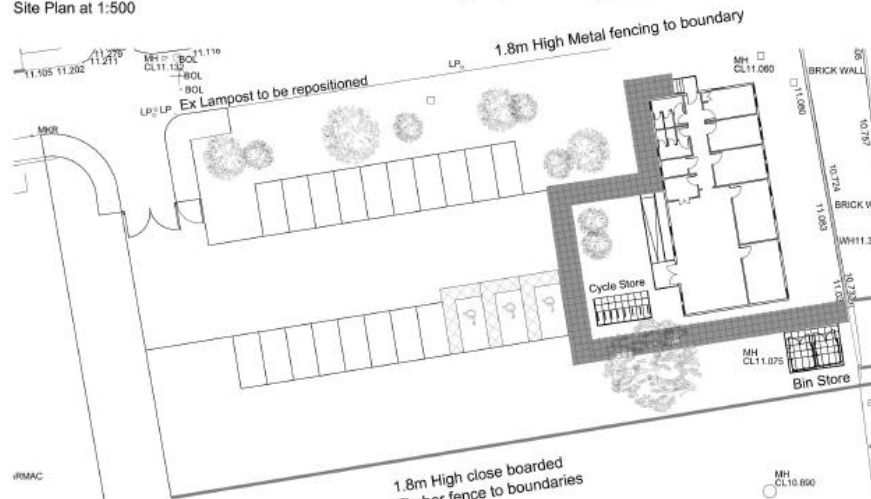

Figure Ground Plan

- KEY**
- 01. CADET FACILITIES
  - 02. DWELLINGS
  - 03. DWELLINGS
  - 04. DWELLINGS
  - 05. OPEN SPACE



Plan of existing building to be relocated at 1:100



Site Plan at 1:200

Scale: 1:1000

Blaxpool Council  
 Project: Former Blaxpool High School  
 Blaxpool

Planning  
 18 0740 P01  
 Date: 12/08/20  
 Site Individual Refs  
 Prepared by: AMG  
 Checked by: MAG

**DC&MG ASSOCIATES**